

Week 1

$$\begin{array}{r} 36 \\ + 28 \\ \hline \end{array}$$

$$\begin{array}{r} 53 \\ - 27 \\ \hline \end{array}$$

$$\begin{array}{r} 583 \\ - 356 \\ \hline \end{array}$$

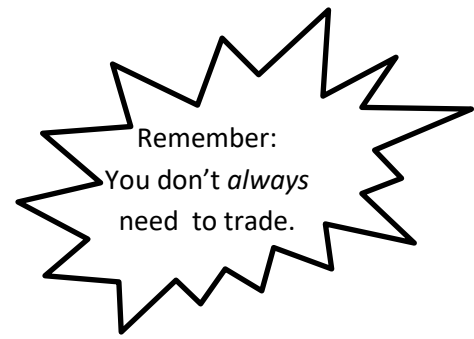

Solve.

$9 \times 30 = \underline{\hspace{2cm}}$

$8 \times 40 = \underline{\hspace{2cm}}$

$4 \times \underline{\hspace{1cm}} = 28$

$40 \div \underline{\hspace{1cm}} = 5$

$\underline{\hspace{1cm}} \times 6 = 42$

Count by 10.

25, _____, _____, _____, _____, _____

176, _____, _____, _____, _____, _____

Seven students shared twenty-one markers equally.

How many markers did each student get? _____

Write the time under each clock.









Soccer practice starts at 4:15 and ends at 6:45. How long is practice? _____



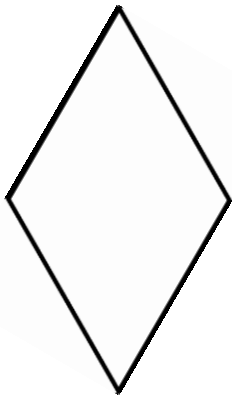

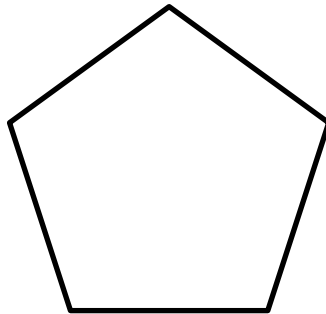



What fraction of each shape is shaded?

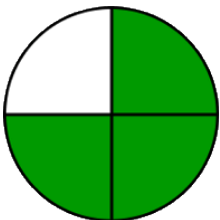



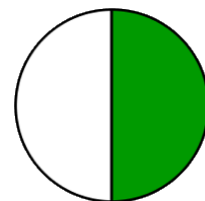

Week 2

$$\begin{array}{r} 95 \\ - 53 \\ \hline \end{array}$$

$$\begin{array}{r} 804 \\ - 653 \\ \hline \end{array}$$

$$\begin{array}{r} 258 \\ + 539 \\ \hline \end{array}$$

$$\begin{array}{r} 900 \\ - 539 \\ \hline \end{array}$$

Solve.

$9 \times 70 = \underline{\hspace{2cm}}$

$8 \times 70 = \underline{\hspace{2cm}}$

$6 \times \underline{\hspace{1cm}} = 36$

$49 \div \underline{\hspace{1cm}} = 7$

$\underline{\hspace{1cm}} \times 8 = 48$

Count by 10.

62, , , , ,

256, , , , ,

Maeve had \$26 to spend on 6 notebooks. She bought the notebooks and had \$8 left.

How much did each notebook cost?

Write the time under each clock.



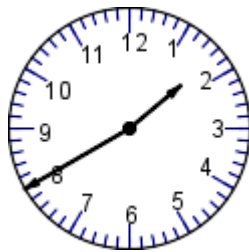

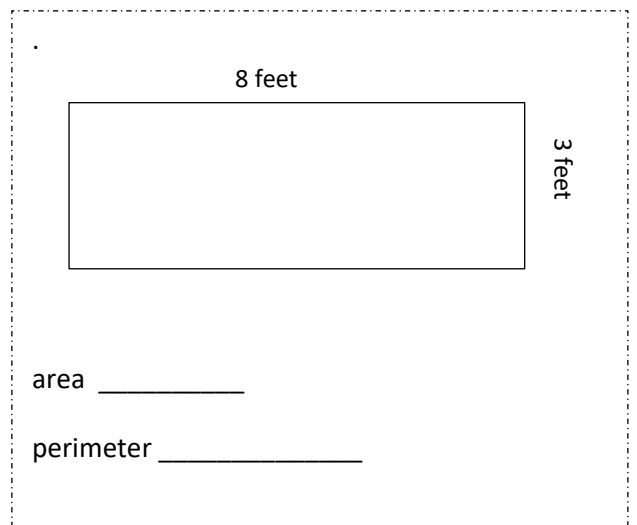

Maeve started reading at 3:40. She read for an hour and 20 minutes.
 What time did she finish reading? _____

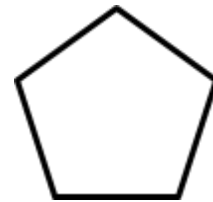
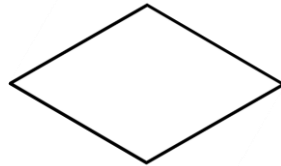

What fraction of each shape is shaded?

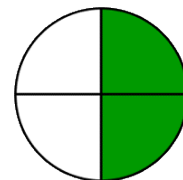
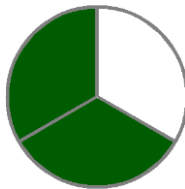
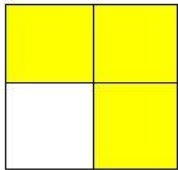

Use +, -, x or ÷ to finish the number sentences.

6 _____ 9 = 54

72 _____ 8 = 9

5 _____ 3 < 9 + 8

Measure to the nearest ½ inch.

Week 3

$$\begin{array}{r} 372 \\ + 344 \\ \hline \end{array}$$

$$\begin{array}{r} 453 \\ - 281 \\ \hline \end{array}$$

$$\begin{array}{r} 800 \\ - 489 \\ \hline \end{array}$$

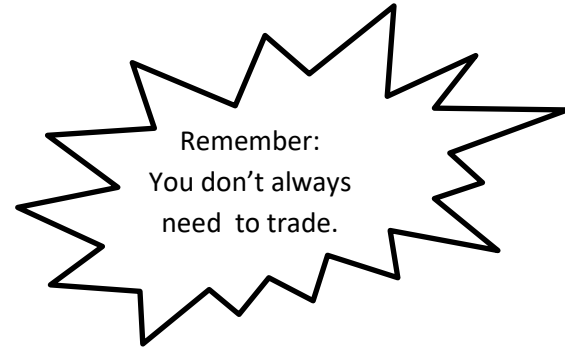

Solve.

$70 \times 6 = \underline{\quad}$

$80 \times 30 = \underline{\quad}$

$7 \times \underline{\quad} = 56$

$36 \div \underline{\quad} = 9$

$\underline{\quad} \times 6 = 54$

Count by 10.

86, _____, _____, _____, _____, _____

564, _____, _____, _____, _____, _____

Round to the nearest 10.

853 _____ 3,274 _____

Round to the nearest 100.

739 _____ 6,473 _____

Maeve bought 4 bags of balloons for a party. Each bag had 8 balloons.

When she was blowing them up, 5 balloons popped.

How many balloons does she have left? _____



Write the time under each clock.

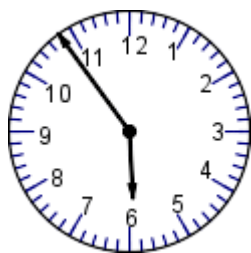

6 yards



area _____

perimeter _____

Mrs. Larimer started running at 7:50 and finished at 8:45. How long was her run? _____

*** Use the shape cards to match the shapes with their names and attributes.*

Which shapes have two sets of parallel sides but no right angles?

Which shape has only one set of parallel sides? _____

What fraction of each shape is shaded?

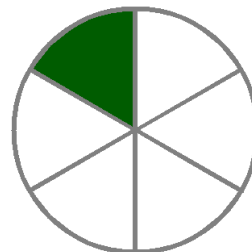
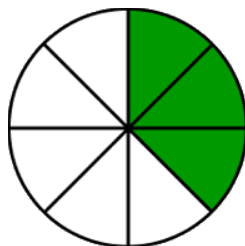
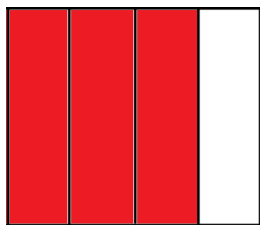

Put an x in the box if the circle shows $\frac{1}{2}$ shaded.

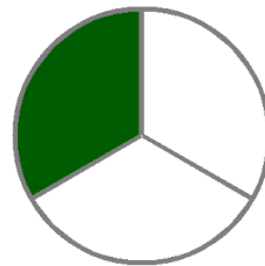
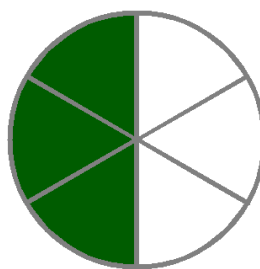
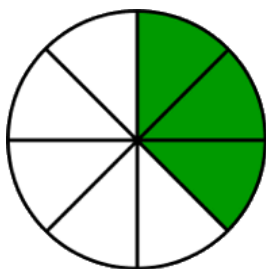
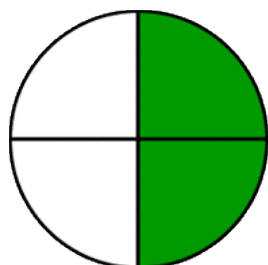

Maeve went to the pool at 2:30. She stayed there for two hours and 45 minutes.

What time did she leave? _____



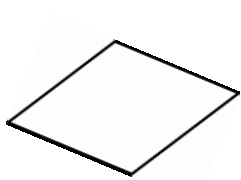

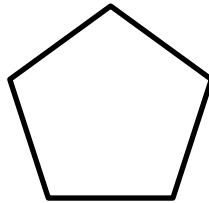



What fraction of each shape is shaded?

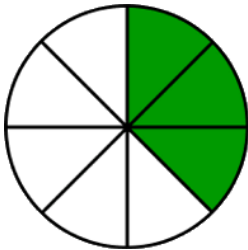

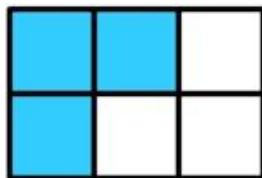

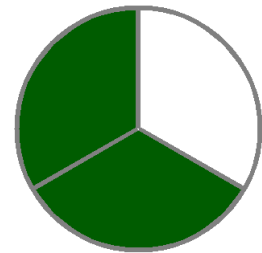

Measure to the nearest $\frac{1}{2}$ inch.

Week 5

$$\begin{array}{r} 892 \\ - 358 \\ \hline \end{array}$$

$$\begin{array}{r} 298 \\ + 472 \\ \hline \end{array}$$

$$\begin{array}{r} 500 \\ - 178 \\ \hline \end{array}$$

$$\begin{array}{r} 824 \\ + 178 \\ \hline \end{array}$$

Solve.

$40 \times 7 = \underline{\hspace{2cm}}$

$6 \times 70 = \underline{\hspace{2cm}}$

$9 \times \underline{\hspace{2cm}} = 72$

$36 \div \underline{\hspace{2cm}} = 6$

$\underline{\hspace{2cm}} \times 7 = 56$

Round to the nearest 10.

$88 \underline{\hspace{2cm}}$

$674 \underline{\hspace{2cm}}$

$6,382 \underline{\hspace{2cm}}$

Round to the nearest 100.

$759 \underline{\hspace{2cm}}$

$6,572 \underline{\hspace{2cm}}$

$7,419 \underline{\hspace{2cm}}$

Mrs. Larimer baked 5 trays of cookies. Each tray held 10 cookies.

Her kids ate 7 of the cookies. How many cookies does she have left?

Maevie got up at 7:45. She took 10 minutes to get dressed and 15 minutes to eat breakfast. Then she left for school. What time did she leave for school?



** Use the shape cards to match the shapes with their names and attributes.

Which shapes have two sets of parallel sides and four right angles?

Which shape has equal sides but no right angles? _____

Shade each shape so it shows $\frac{1}{2}$ of the circle.

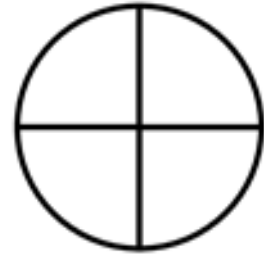
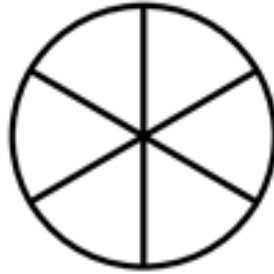
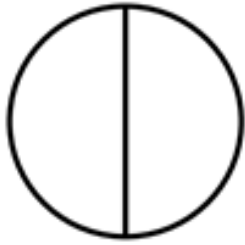

Write the time under each clock.



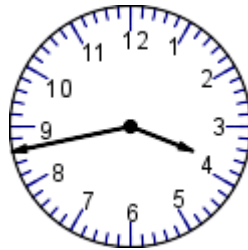

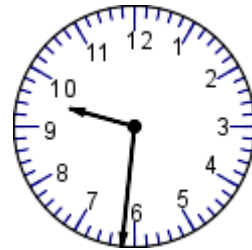

10 cm

4 cm

area _____

perimeter _____

'Measure to the nearest $\frac{1}{2}$ inch.

Week 6

$$\begin{array}{r} 742 \\ - 573 \\ \hline \end{array}$$

$$\begin{array}{r} 908 \\ - 453 \\ \hline \end{array}$$

$$\begin{array}{r} 300 \\ - 172 \\ \hline \end{array}$$

$$\begin{array}{r} 62 \\ + 37 \\ \hline \end{array}$$

Solve.

$5 \times 60 = \underline{\hspace{2cm}}$

$7 \times 80 = \underline{\hspace{2cm}}$

$6 \times \underline{\hspace{1cm}} = 54$

$60 \div \underline{\hspace{1cm}} = 6$

$\underline{\hspace{1cm}} \times 8 = 32$

Write the number that is 10 more.

$45 \underline{\hspace{1cm}}$

$76 \underline{\hspace{1cm}}$

$93 \underline{\hspace{1cm}}$

$141 \underline{\hspace{1cm}}$

$397 \underline{\hspace{1cm}}$

Round to the nearest 10.

$73 \underline{\hspace{1cm}}$

$927 \underline{\hspace{1cm}}$

$4,309 \underline{\hspace{1cm}}$

Round to the nearest 100.

$920 \underline{\hspace{1cm}}$

$4,873 \underline{\hspace{1cm}}$

$8,990 \underline{\hspace{1cm}}$

Mrs. Larimer did a triathlon. It started at 7:10. She swam for 10 minutes, rode her bike for 45 minutes and ran for 32 minutes. What time did she finish the race?



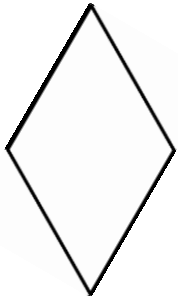

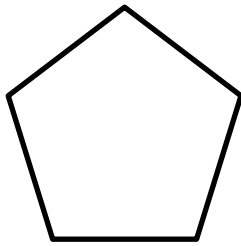



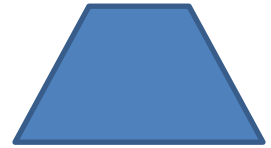

What fraction of each shape is shaded?

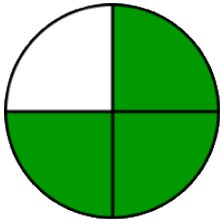



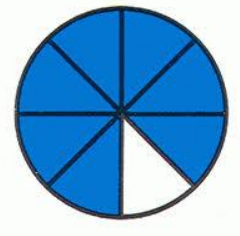

Use +, -, x or ÷ to finish the number sentences.

7 _____ 9 = 63

64 _____ 8 = 8

6 _____ 6 = 9 x 4



Week 7

$$\begin{array}{r} 374 \\ - 198 \\ \hline \end{array}$$

$$\begin{array}{r} 762 \\ + 392 \\ \hline \end{array}$$

$$\begin{array}{r} 700 \\ - 574 \\ \hline \end{array}$$

Solve.

$9 \times 80 = \underline{\hspace{2cm}}$

$8 \times 60 = \underline{\hspace{2cm}}$

$4 \times \underline{\hspace{2cm}} = 32$

$35 \div \underline{\hspace{2cm}} = 7$

$\underline{\hspace{2cm}} \times 9 = 36$

Round to the nearest 10.

$62 \underline{\hspace{2cm}}$

$673 \underline{\hspace{2cm}}$

$8,038 \underline{\hspace{2cm}}$

Round to the nearest 100.

$682 \underline{\hspace{2cm}}$

$4,938 \underline{\hspace{2cm}}$

$3,204 \underline{\hspace{2cm}}$

Mrs. Larimer baked three trays of cookies. Each tray held 12 cookies.

She gave 8 of the cookies to her kids. How many cookies does she have left?

Maeve rode her bike to her friend's house. It took her 15 minutes to get there. She stayed at her friend's house for two hours and 10 minutes. Then she rode home in the same amount of time it took her to get there. If she left her house at 2:15, what time did she get home?



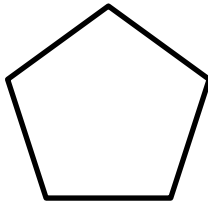
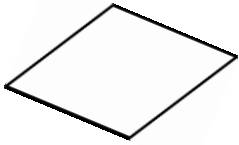

What fraction of each shape is shaded?

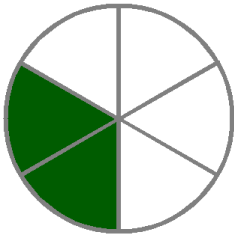

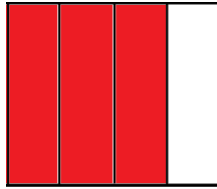

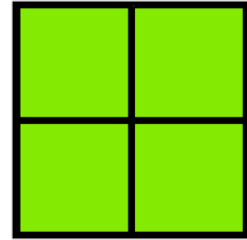

Measure to the nearest 1/2 inch.

Find the missing side and then calculate the perimeter.

9 meters

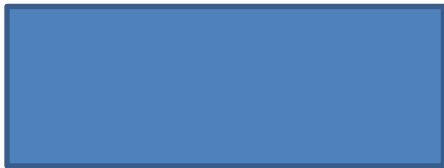

_____ meters

area 36 square cm

perimeter _____

Use +, -, x or ÷ to finish the number sentences.

7 _____ 6 > 9 x 4

8 _____ 3 = 6 x 4

36 _____ 6 < 14 ÷ 2

Week 8

$$\begin{array}{r} 563 \\ - 398 \\ \hline \end{array}$$

$$\begin{array}{r} 562 \\ + 493 \\ \hline \end{array}$$

$$\begin{array}{r} 300 \\ - 172 \\ \hline \end{array}$$

$$\begin{array}{r} 806 \\ - 257 \\ \hline \end{array}$$

Round to the nearest 10.

98 _____

2,289 _____

7,304 _____

Round to the nearest 100.

709 _____

8,362 _____

18,273 _____

Write the number that is 10 more.

83 _____

37 _____

99 _____

371 _____

697 _____

Maeve was shopping at Target for some new school clothes. She spent \$50. She bought 3 t-shirts that cost \$8 each. She also bought two pairs of shorts. How much did each pair of shorts cost? _____



**** Use the shape cards to match the shapes with their names and attributes.**

Which shapes (other than the parallelogram) are parallelograms?

Which shape (other than the rectangle) is also a rectangle? _____

Shade each circle so it shows $\frac{1}{2}$ of the circle. Then write the fraction that is shaded.

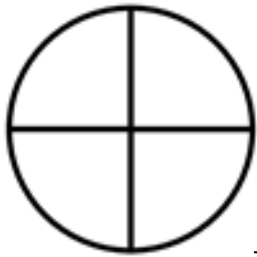



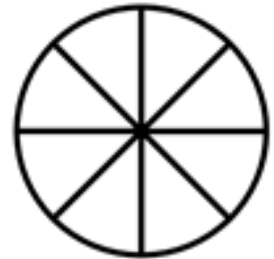

Write the time under each clock.







Find the missing side and then calculate the perimeter. (Hint: the fact that it is a square is important.)

___ meters



area 25 square cm

perimeter _____